

EXISTING ELEVATOR SHAFT IS MASONRY CONSTRUCTION WHICH MEETS THE REQUIREMENT FOR 2-HOUR FIRE RESISTANCE RATING. PRIOR TO BUILDING OCCUPANCY, NEW ELEVATOR TO BE INSTALLED (UNDER SEPARATE PERMIT) OR OPENING TO BE PROTECTED WITH ONE OF TWO OPTIONS:
 1. 90 MINUTE FIRE RATED SELF-CLOSING DOORS (TO BE LOCKED & NOT OPERABLE BY GENERAL PUBLIC)
 2. 2-HOUR FIRE RATED WALL INFILL, DETAIL B/A6

EXISTING MASONRY ELEVATOR SHAFT, NEW PASSENGER ELEVATOR TO BE INSTALLED IN FUTURE PHASE

NFPA 13R SPRINKLER INSTALLED IN STAIR, ALL LEVELS

NFPA 13R SPRINKLER INSTALLED IN STAIR, ALL LEVELS

NFPA 13R SPRINKLER INSTALLED IN STAIR, ALL LEVELS

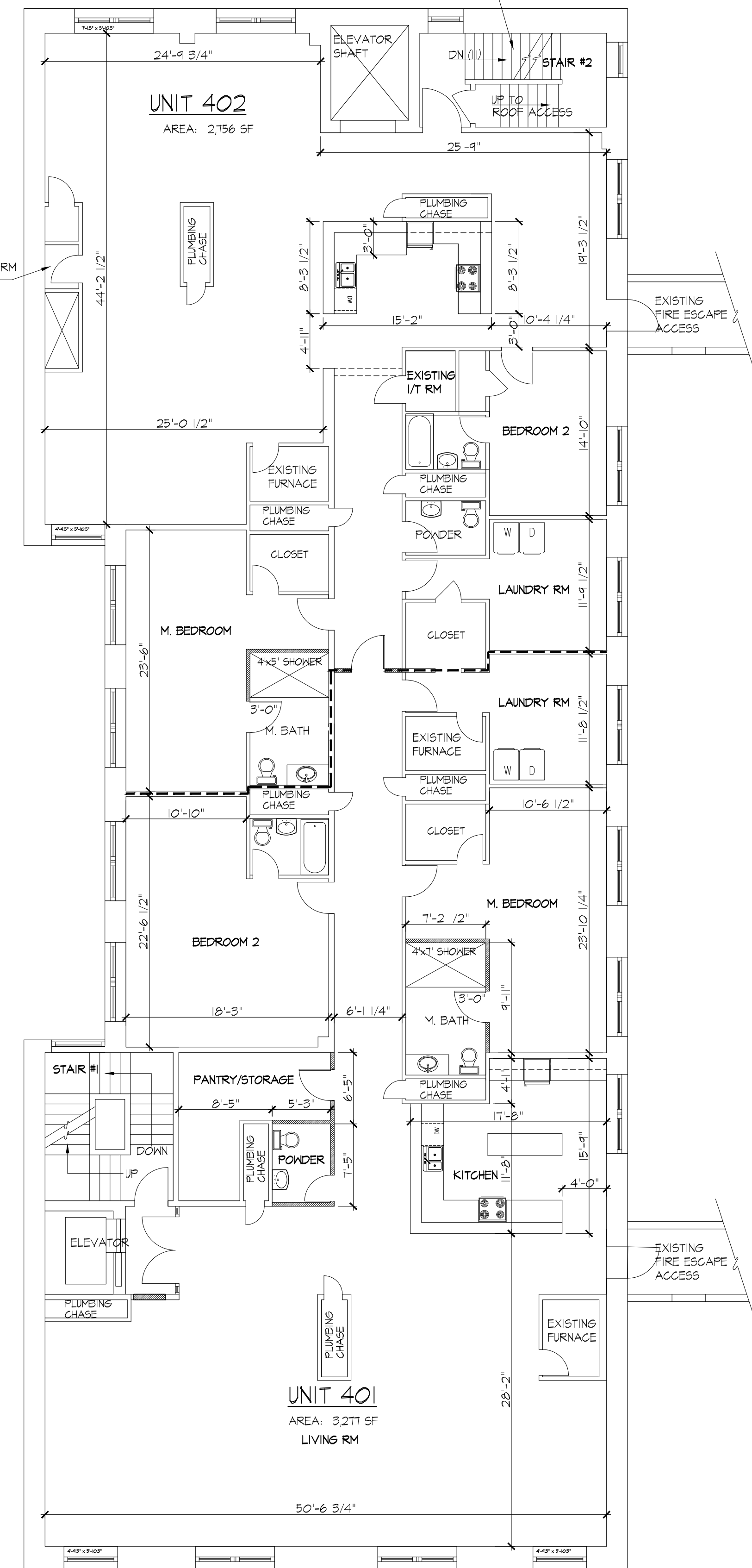
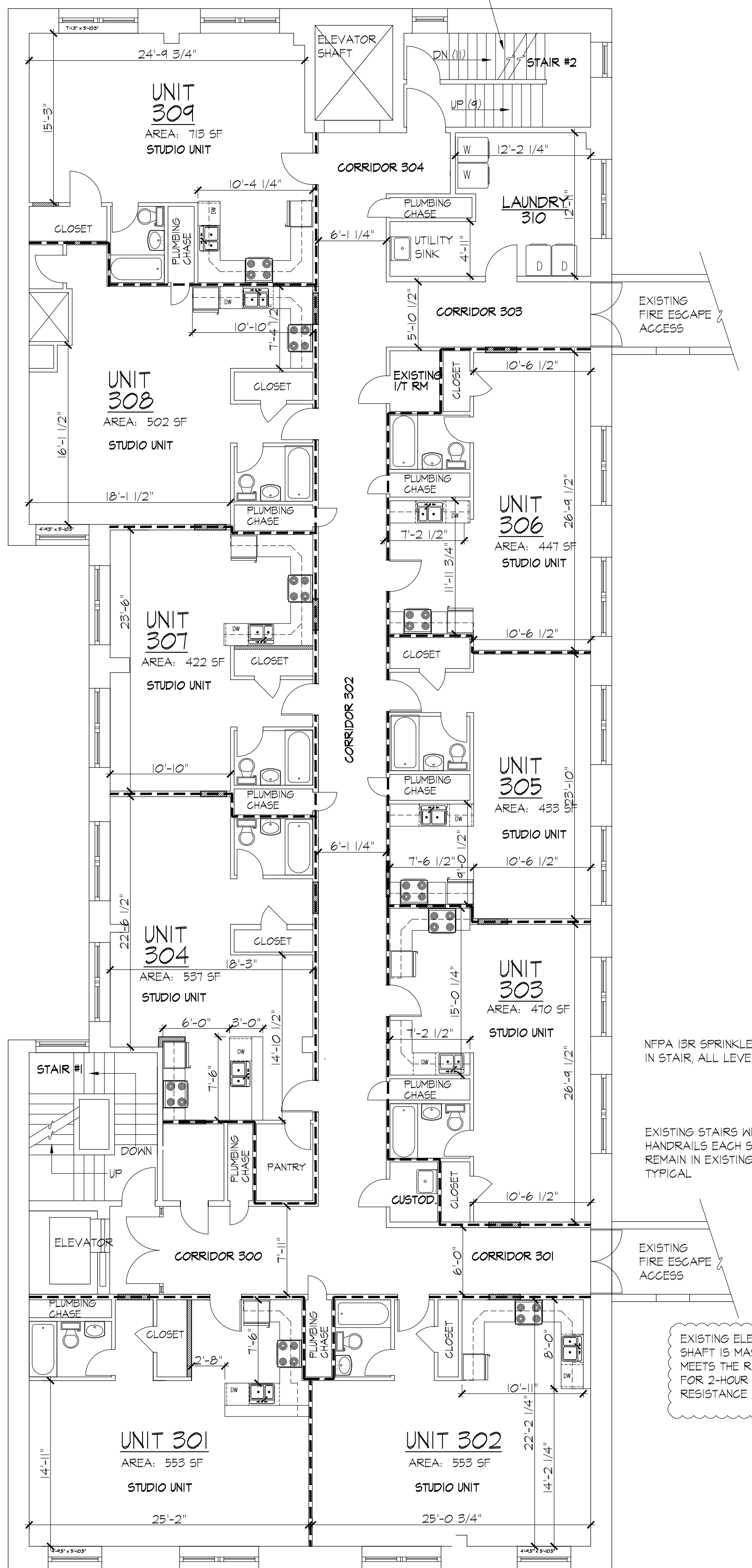
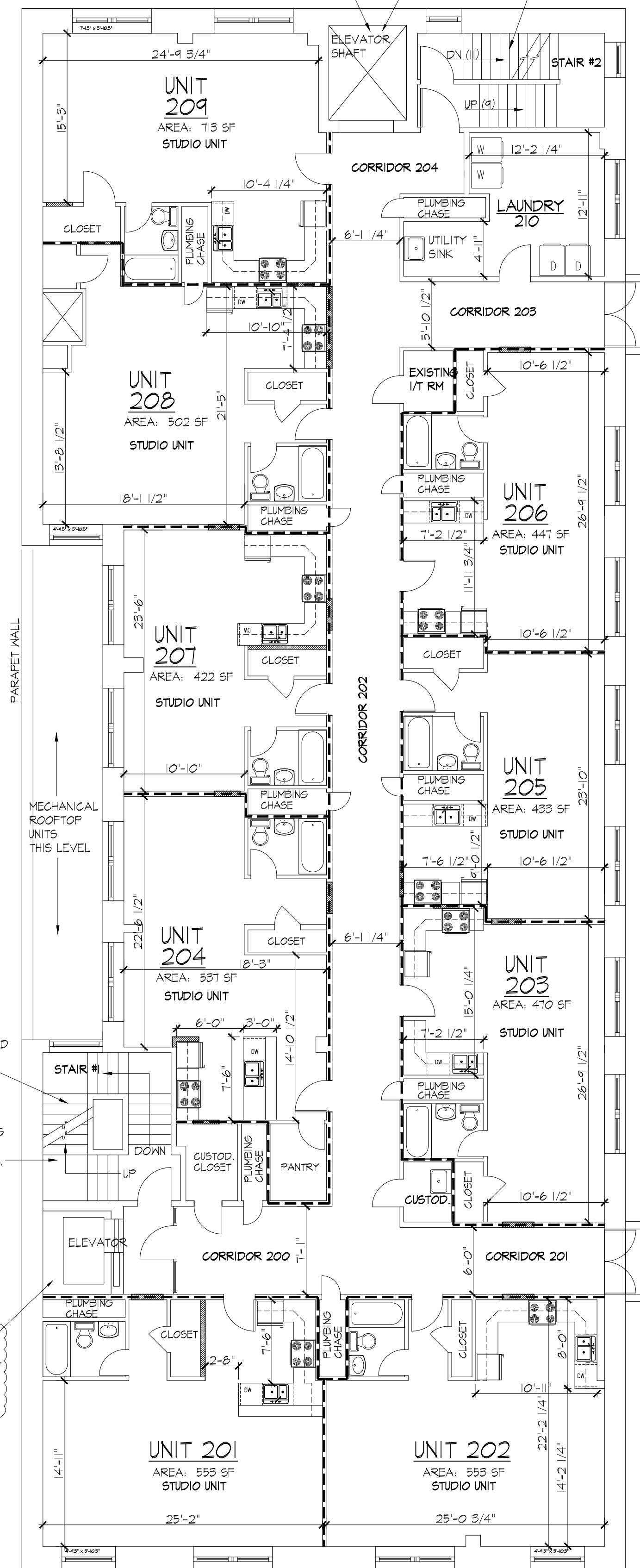

GENERAL NOTES:

- ALL BATHROOM CONFIGURATIONS ARE TO REMAIN AS EXISTING (WITH THE EXCEPTION OF THE 4TH FLOOR MASTER BATHROOMS). NEW PLUMBING FIXTURES TO REPLACE EXISTING.
- ALL UNIT DOORS ARE EXISTING, WITH NEW HARDWARE.
- NEW FLOORING THROUGHOUT; STONE TILE
- SEE SHEET A5 FOR ENLARGED KITCHEN PLANS. ALL NEW KITCHENS TO MEET ACCESSIBILITY REQUIREMENTS.
- SMOKE ALARMS ARE REQUIRED IN INDIVIDUAL SLEEPING & DWELLING UNITS IN ACCORDANCE WITH IFCC OR IBC SECTION 907.2.4.2 (SEC 805.4.3-IEBC) SMOKE ALARMS TO BE INTERCONNECTED WHEN MORE THAN ONE IS INSTALLED WITHIN AN INDIVIDUAL UNIT. (SEE SHEET A4, REFLECTED CEILING PLANS.)
- CARBON MONOXIDE ALARMS TO BE INSTALLED IN EACH DWELLING UNIT WITH FUEL FIRED APPLIANCES.
- NEW REPLACEMENT WINDOWS, IF OPERABLE ARE TO MEET THE FOLLOWING: WHERE SILLS ARE LESS THAN 36" ABOVE THE FINISHED FLOOR, OPENING CONTROL DEVICES COMPLYING WITH ASTM F2040 ARE TO BE INSTALLED.
- MECHANICAL PLUMBING & ELECTRICAL DESIGNS ARE BY OTHERS, DESIGN/BUILD.
- FIRE EXTINGUISHERS: IN GROUP R-2 OCCUPANCIES, A PORTABLE FIRE EXTINGUISHER WITH A MINIMUM RATING OF 1A:10-B:C, SHALL BE LOCATED WITHIN EACH DWELLING UNIT, IN A CONSPICUOUS LOCATION, READILY ACCESSIBLE AND IMMEDIATELY AVAILABLE FOR USE. EXTINGUISHERS ARE REQUIRED AT ALL TIMES DURING CONSTRUCTION.
- FIRE WALLS, FIRE BARRIERS, FIRE PARTITIONS, SMOKE BARRIERS & SMOKE PARTITIONS SHALL BE EFFECTIVELY AND PERMANENTLY IDENTIFIED WITH SIGNS OR STENCILING, LOCATED IN ACCESSIBLE CONCEALED FLOOR, FLOOR-CEILING OR ATTIC SPACES; REPEATED AT INTERVALS NOT EXCEEDING 30' AND INCLUDE LETTERING NOT LESS THAN 0.5" HIGH STATING: "FIRE WALL/FIRE BARRIER AND/OR SMOKE BARRIER - PROTECT ALL OPENINGS."

DOOR & DOOR HARDWARE NOTES:

- ALL NEW DOOR HARDWARE TO MEET ADA REQUIREMENTS.
- MANUALLY OPERATED EDGE OR SURFACE MOUNTED FLUSH BOLTS ARE PROHIBITED ON DOORS. (EXCEPTION: WHERE A PAIR OF DOORS SERVES AS A STORAGE OR EQUIPMENT ROOM, IT IS PERMITTED ON THE INACTIVE LEAF.)
- ALL DOOR GLAZING TO BE TEMPERED (IF PROVIDED). ALL SIDELITE GLAZING TO BE TEMPERED, REFER TO ELEVATIONS FOR EXTERIOR DOORS/FRAMES.
- ALL THRESHOLDS TO MEET ADA REQUIREMENTS - VERTICAL CHANGE IN LEVEL NOT TO EXCEED 1/4" OR BEVELED CHANGE IN LEVEL NOT TO EXCEED 1/2" WITH 1:2 SLOPE.
- ALL FIRE-RATED DOORS SHALL BE LABELED IN LETTERS NOT LESS THAN 1" HIGH, TO READ: "FIRE DOOR - KEEP CLOSED" or "FIRE DOOR - DO NOT BLOCK"
- ALL DWELLING UNIT DOORS WITHIN THE CORRIDOR SYSTEM SHALL HAVE SMOKE SEALS. BE REASONABLY TIGHT FITTING, & SHALL NOT CONTAIN LOUVERS. IF EXISTING DOORS HAVE LOUVERS, THE LOUVERS SHALL BE REPLACED WITH SOLID, TIGHT FITTING PANELS.